



Reason Claudication
Outcome Stenosis severe, Occlusion, Not viewed, Obscured

Right	Left
<div>1701.00</div> <div></div> <div>Good</div>	Brachial
<div></div> <div>Reduced</div>	Common Femoral
	High Thigh
	Low Thigh
	Popiteal
<div></div> <div>Reduced</div>	High Calf
	Peroneal
<div></div> <div>Reduced</div>	Anterior Tibial
<div></div> <div>Reduced600.35</div>	Posterior Tibial800.47
	Dorsalis Pedis
	Toe Pressure
	Post Exercise

Notes

RIGHT LOWER LIMB ARTERIAL DUPLEX ASSESSMENT
Abdominal aorta -patent with good triphasic waveforms and PSV 119cm/s. The abdominal aorta appears normal calibre (maximum AP = 1.8cm), with no evidence of focal dilatation or aneurysm identified.

RIGHT:
CIA - Poor images noted in the CIA due to depth and bowel gas. Where visualised turbulent flow and velocity change from 123 - 315cm/s noted - suggestive of severe stenosis.

Assessed by Ranit Shail, MCVS
Printed on 25/07/2024 at 11:41 am
Checked by



Iraj Zeynali

Reference

Accession 047554476

Patient Steven Layton

NHS No 446 482 2037

D.O.B. 16/02/1957

Patient Ref 708016

EIA - Patent with good biphasic waveform and PSV 96cm/s.

CFA - Mild dense diffuse disease noted with good triphasic waveform and PSV 122cm/s.

PFA - Mild diffuse disease noted with good biphasic waveform and PSV 105cm/s.

SFA -

Prox: Mild diffuse disease noted with good mono/triphasic waveform and PSV 67cm/s. Severe stenosis noted at ~67cm from MM with turbulent flow and velocity change from 47 - 157cm/s noted. Disease length is ~2.1cm.

Mid: Calcified disease with obscure region noted. Severe stenosis (?acute) noted at ~60cm from MM with turbulent flow and velocity change from 58 - 579cm/s. The vessel appears occluded (?acute) from ~60cm from MM to ~55cm from MM.

Distal: Mixed echogenic disease (?acute) noted with reduced monophasic waveform and PSV 28cm/s.

POPA - Mixed echogenic disease (?acute) noted with reduced monophasic waveform and PSV 76cm/s.

TPT is patent; origins of 2 vessel run-off noted.

ATA - Patent along the length of the vessel with reduced monophasic waveform and PSV 30cm/s.

PTA - Proximal and mid PTA not visualised ?patency ?occlusion. Distal PTA is patent with reduced monophasic waveform and PSV 14cm/s.

PERA - Not visualised ?patency ?occlusion

Bilateral resting ABPIs are significantly reduced.

CONCLUSION: Evidence of significant arterial disease identified in the right lower limb from this assessment. Pressures also suggestive for significant left lower limb disease.

SUGGEST VASCULAR REVIEW

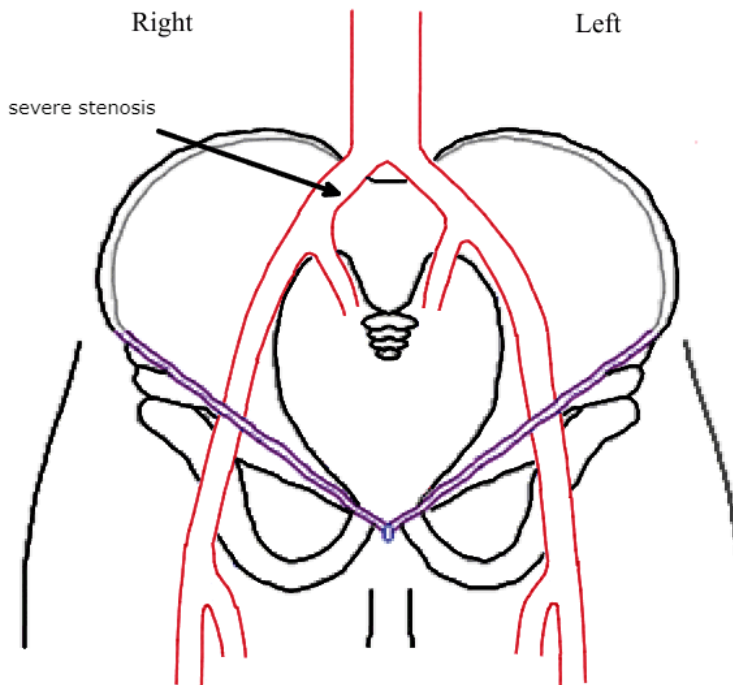

Assessed by Ranit Shail, MCVS

Printed on 25/07/2024 at 11:41 am

Checked by

Please note, this is a technical report to be interpreted by a medical professional. If you are a patient reading the report and require further help, please discuss the report with the person who referred you for the examination.



Iraj Zeynali

Reference

Accession 047554476

Patient Steven Layton

NHS No 446 482 2037

D.O.B. 16/02/1957

Patient Ref 708016

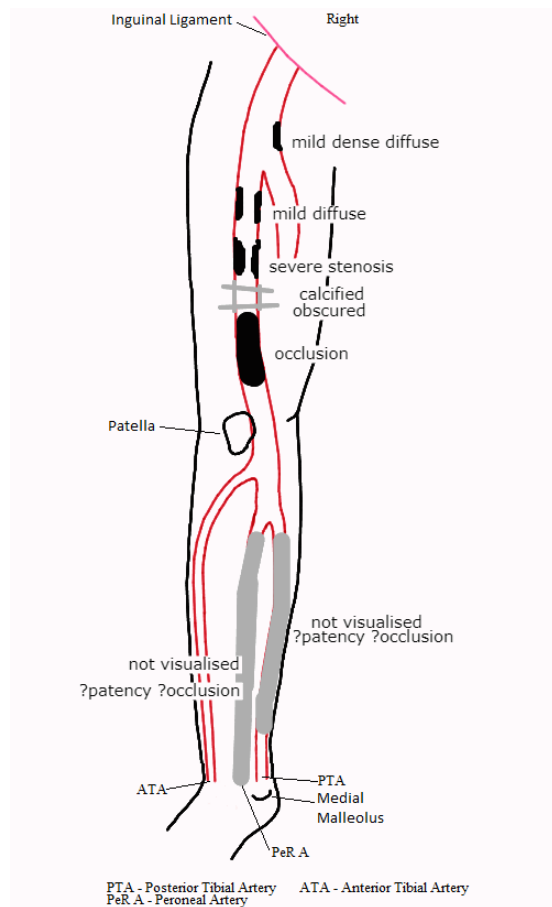

Assessed by Ranit Shail, MCVS

Printed on 25/07/2024 at 11:41 am

Checked by

Please note, this is a technical report to be interpreted by a medical professional. If you are a patient reading the report and require further help, please discuss the report with the person who referred you for the examination.